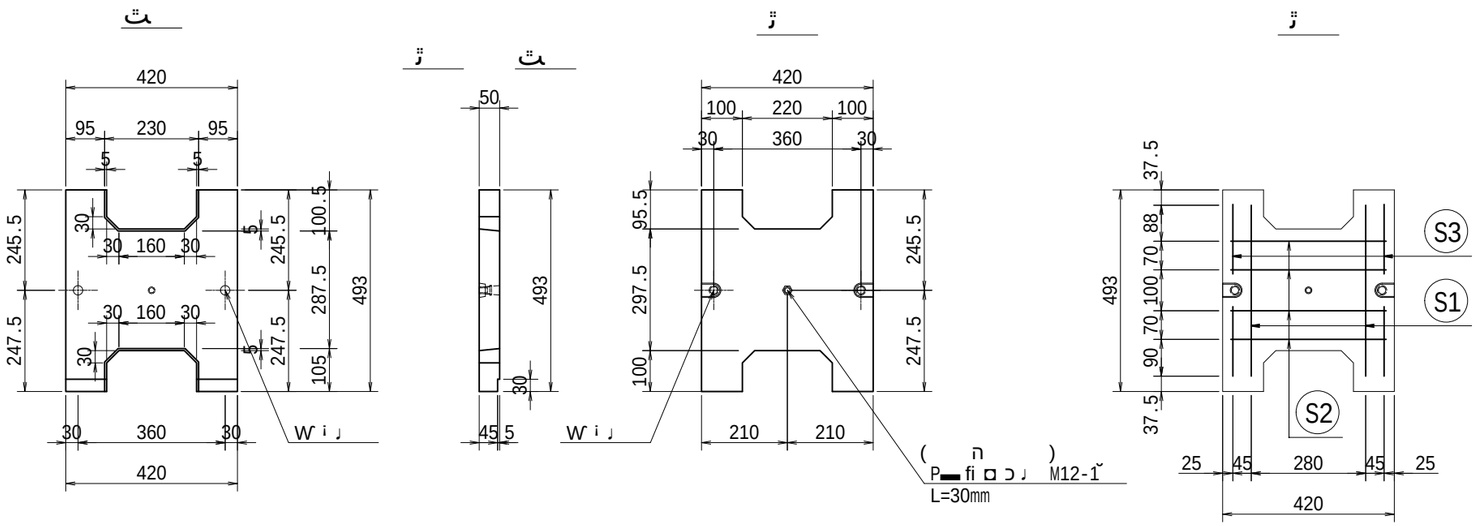

	S1	D6	2	0.418	0.249	0.208
	S2	D6	4	0.380	0.249	0.378
	S3	D6	4	0.170	0.249	0.169
						0.755 kg
						0.0083 m3
						20 kg

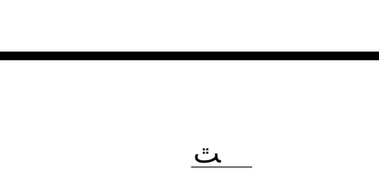

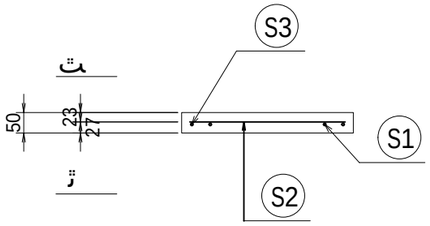

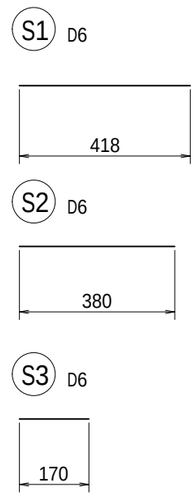

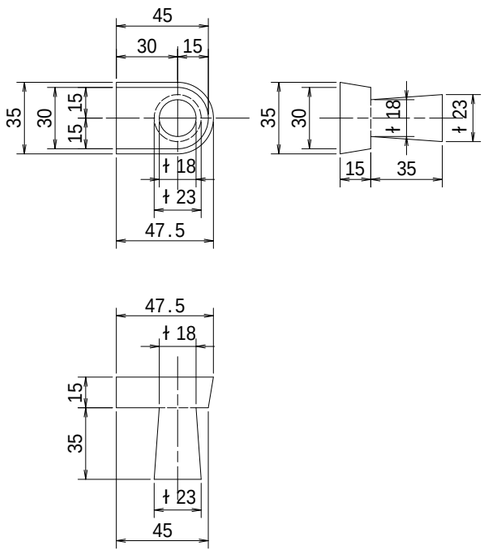

35 N/mm²

7				
JLP	M12 L=30mm	1		

	420x50x493		
	2021/10/25		
	880264285-101-2		1:15

VERTEX ベルテクス株式会社